

**When you join IFIM, you will enjoy a wide range of benefits, depending on the membership option you choose**

**All options include the following benefits:**

- > Four Association membership cards valid for a year from day of payment, granting free admission to the Israel Museum, Shrine of the Book, Rockefeller Archaeological Museum, and Ticho House
- > Invitation to curator-led guided tours of new exhibitions after regular Museum hours – for members only
- > Invitation to special cultural trips abroad, including viewings of private collections (supplementary fee)
- > Group visits to private collections and museums in Israel
- > Meetings with Israeli artists
- > Invitation to the Museum's International Council (supplementary fee)
- > Discounts for performances, lectures, and other cultural events at the Museum
- > Discounts at Museum shops, cafés, and restaurants, including Anna Italian Café at Ticho House
- > Invitations to exhibition openings
- > Use of the Israel Museum Art Library
- > Mailings of the Museum's quarterly Events Calendar, bi-annual *Magazine*, and annual *Israel Museum Journal*

**Membership categories:**

**Friend** (annual donation of NIS 1,500; 80% tax deductible)  
All of the benefits listed at left

**Israeli Patron** (annual donation of NIS 4,000; 90% tax deductible)  
All of the above benefits, plus listing in the internationally distributed *Israel Museum Journal*

**International Patron** (annual donation of NIS 12,000; 95% tax deductible)  
All of the above benefits, plus listing in the internationally distributed *Israel Museum Journal*. International Patrons also receive a Guggenheim Art Pass granting free admission for two to several major museums abroad.

**Guardian** (annual donation of NIS 30,000; 100% tax deductible)  
Guardians sponsor a week in honor of the person or occasion of their choice. Their contribution subsidizes admission fees for children, students, soldiers, the disabled, and senior citizens. The Guardian's name appears on a plaque in the Museum's Entrance Pavilion for the duration of the sponsored week, as well as in the *Israel Museum Journal*. Guardians receive all of the above benefits and a Guggenheim Art Pass granting free admission for two to several major museums abroad.

View into the Israeli Art galleries ^  
Entrance to the Archaeology Wing ^  
The Shrine of the Book >

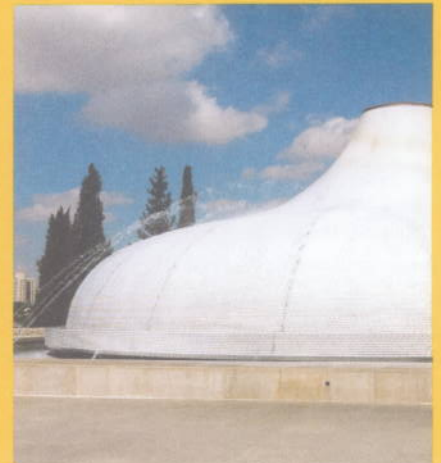
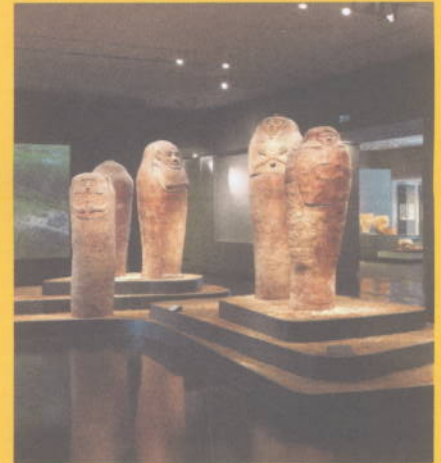
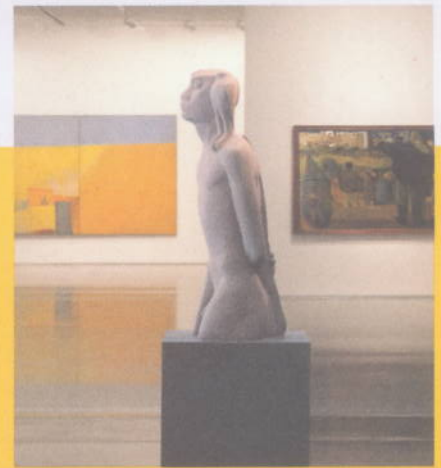

Please check one:

- Friend       Israeli Patron       International Patron       Guardian

Name  Birthday  /  Spouse's name

Address

Tel.  Mobile  Fax

E-mail address

My donation in the amount of NIS  to the Association of Israeli Friends of the Israel Museum is enclosed by:

**Check**

**Credit Card** – also possible by phone at (02) 670-8815; 677-1344

Card type  Number  Exp. date

Security code (on the back of the card)  Israeli ID number

**Bank Transfer**

Bank Name	Bank Code	Branch	Account Number	Address
Bank Hapoalim	12	690	495416	16 King George St., Jerusalem